



1853

Por. SE1/4 Sec. 18, Por. SW Sec. 17, Por. NW1/4 Sec. 20,
T.2N.R.4W., S.B.B.&M.

Rim of the World Unified
Tax Rate Area
105025

342-20

1"=100'

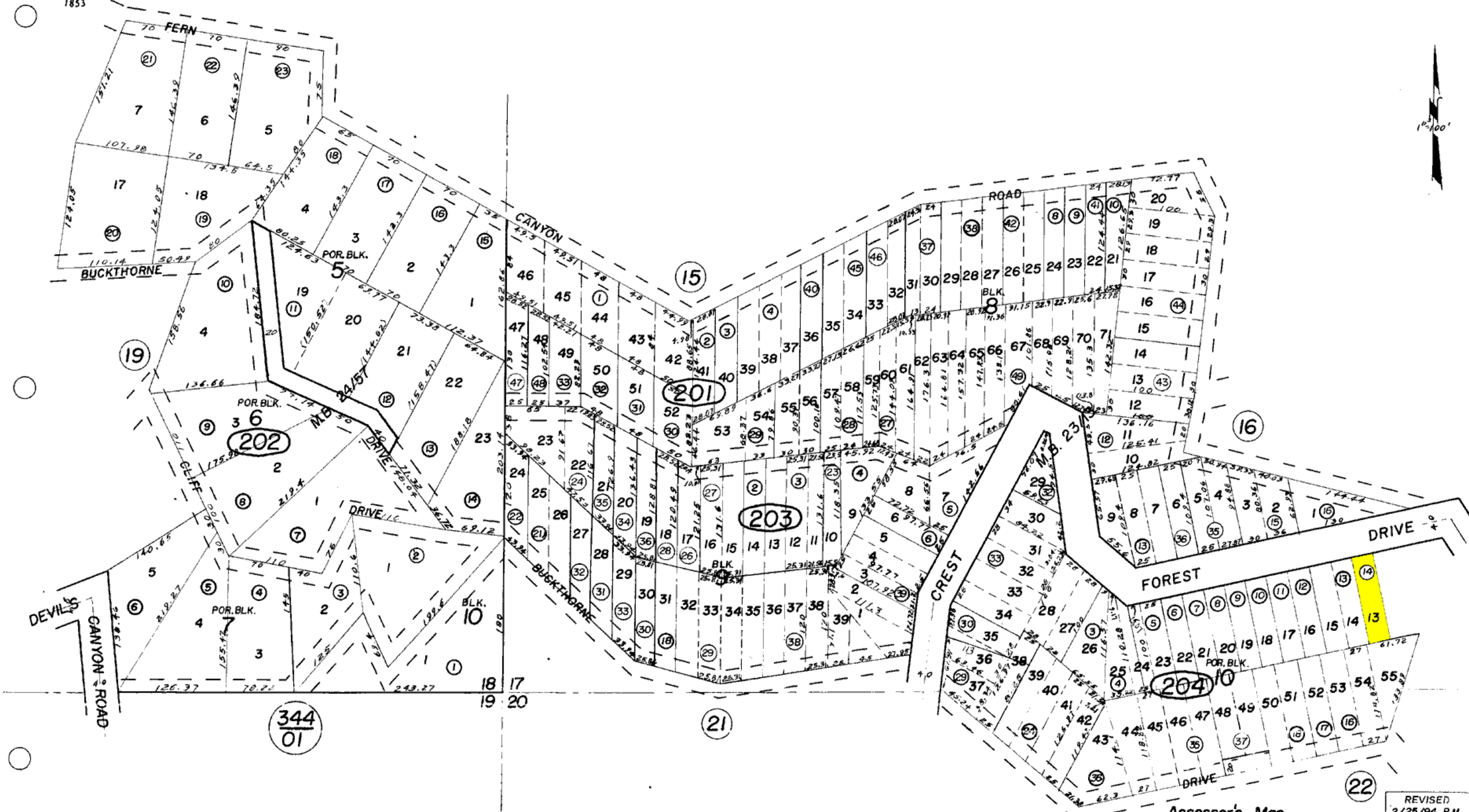

Por. Cedarpines Park No. 6, M.B. 24/57
Por. Cedarpines Park No. 2, M.B. 23/13

Note - Assessor's Blk. & Lot
Numbers Shown in Circles

Assessor's Map
Book 342 Page 20
San Bernardino County

REVISED
2/25/94 RM
9/20/94 RM
8/8/95 RR
4/24/96 AGS
6/10/96 AGS