

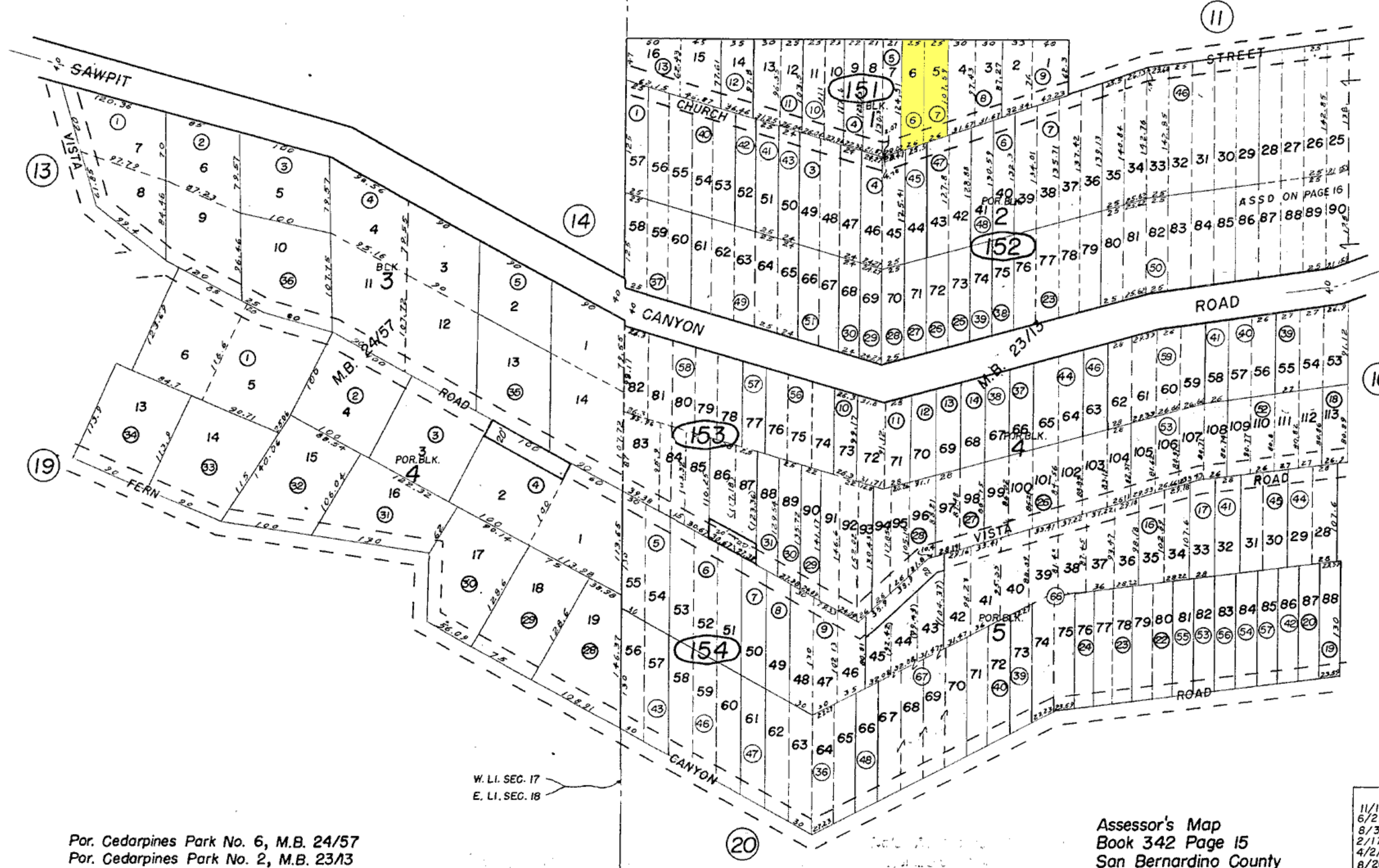

Por. SE1/4 Sec. 18, Por. SW1/4 Sec. 17, T.2N.R.4W., S.B.B. &M.

Rim of the World Unified
Tax Rate Area
105025

342-15



Por. Cedarpines Park No. 6, M.B. 24/57
Por. Cedarpines Park No. 2, M.B. 23/13

W. LI. SEC. 17
E. LI. SEC. 18

Assessor's Map
Book 342 Page 15
San Bernardino County

REVISED
11/17/92 GP
6/2/93 CC
8/31/93 RM
2/17/94 RM
4/2/97 AGS
8/20/98 AGS

June 1954